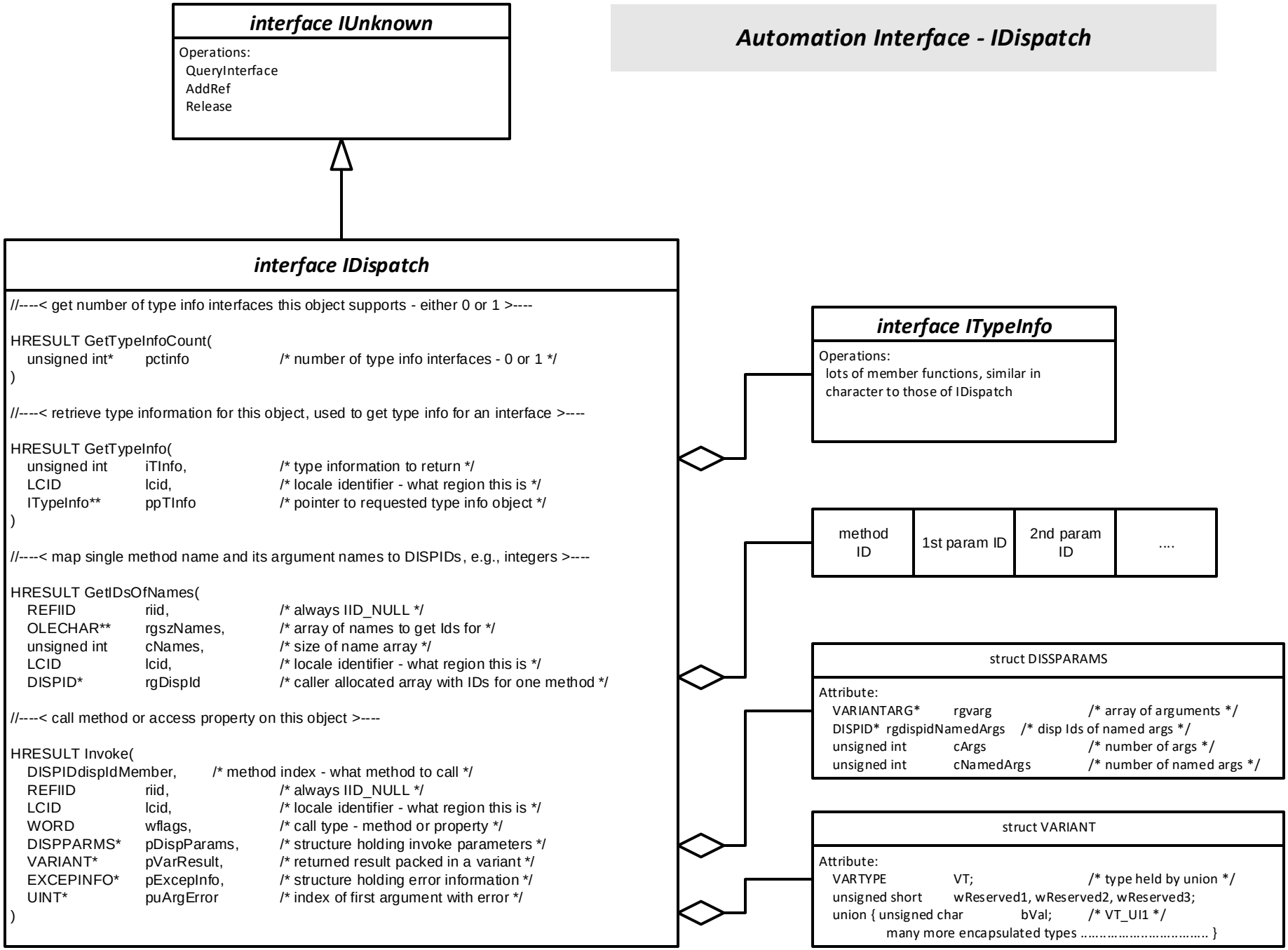# Automation Interface - IDispatch