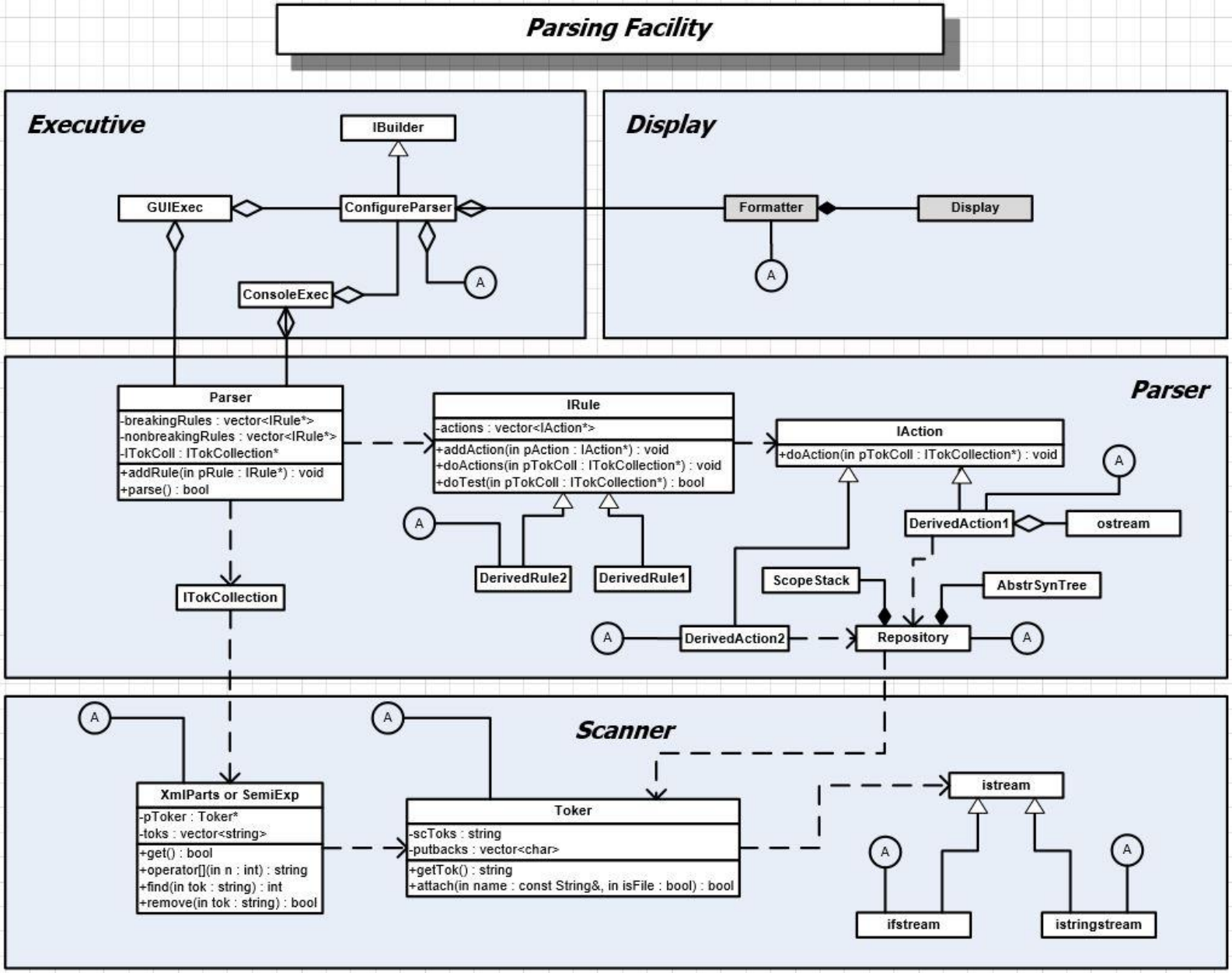
Parsing Facility
Executive
IBuilder
GUIExec
ConfigureParser
ConsoleExec
A
Display
Formatter
Display
A
Parser
Parser
-breakingRules : vector<IRule*>
-nonbreakingRules : vector<IRule*>
-ITokColl : ITokCollection*
+addRule(in pRule : IRule*) : void
+parse() : bool
IRule
-actions : vector<IAction*>
+addAction(in pAction : IAction*) : void
+doActions(in pTokColl : ITokCollection*) : void
+doTest(in pTokColl : ITokCollection*) : bool
IAction
+doAction(in pTokColl : ITokCollection*) : void
A
DerivedAction1
ostream
A
DerivedRule2
DerivedRule1
ITokCollection
ScopeStack
AbstrSynTree
A
DerivedAction2
Repository
A
Scanner
A
A
XmlParts or SemiExp
-pToker : Toker*
-toks : vector<string>
+get() : bool
+operator[](in n : int) : string
+find(in tok : string) : int
+remove(in tok : string) : bool
Toker
-scToks : string
-putbacks : vector<char>
+getTok() : string
+attach(in name : const String&, in isFile : bool) : bool
istream
A
A
ifstream
istringstream