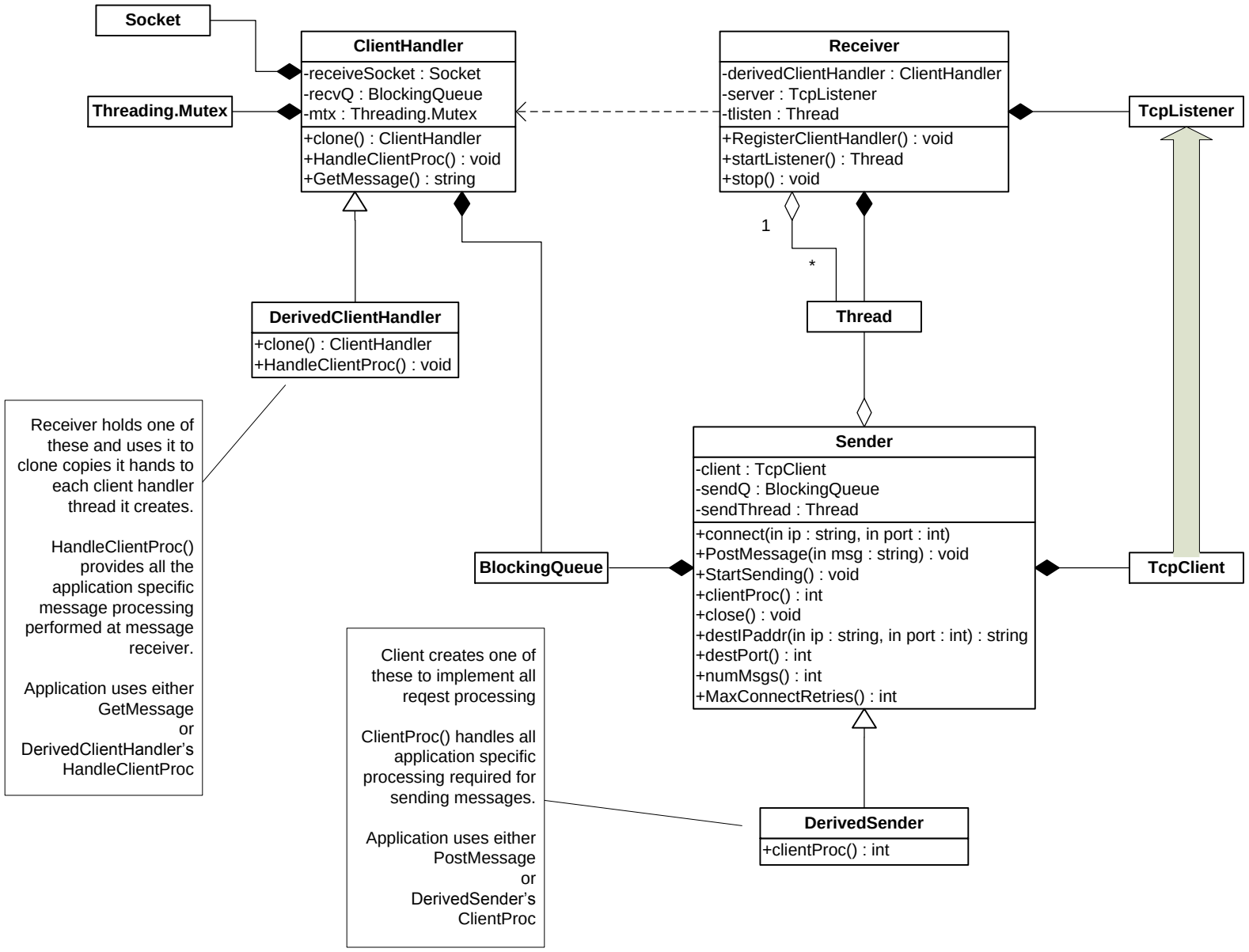Message Framing with Threads and Queue